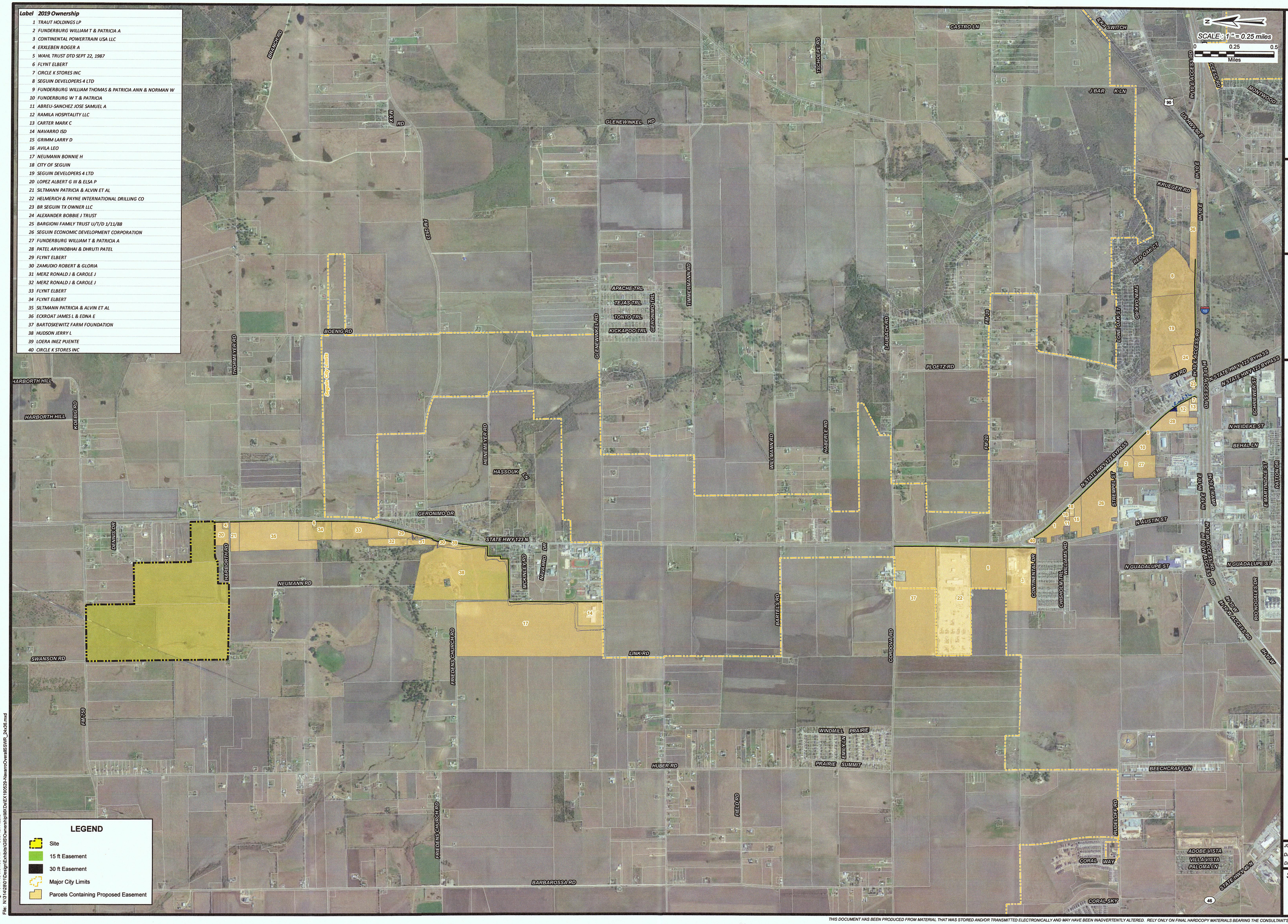

Label	2019 Ownership
1	TRAUT HOLDINGS LP
2	FUNDERBURG WILLIAM T & PATRICIA A
3	CONTINENTAL POWERTRAIN USA LLC
4	ERXLEBEN ROGER A
5	WAHL TRUST DTD SEPT 22, 1987
6	FLYNT ELBERT
7	CIRCLE K STORES INC
8	SEGUIN DEVELOPERS 4 LTD
9	FUNDERBURG WILLIAM THOMAS & PATRICIA ANN & NORMAN W
10	FUNDERBURG W T & PATRICIA
11	ABREU-SANCHEZ JOSE SAMUEL A
12	RAMILA HOSPITALITY LLC
13	CARTER MARK C
14	NAVARRO ISD
15	GRIMM LARRY D
16	AVILA LEO
17	NEUMANN BONNIE H
18	CITY OF SEGUIN
19	SEGUIN DEVELOPERS 4 LTD
20	LOPEZ ALBERT G III & ELSA P
21	SILTMANN PATRICIA & ALVIN ET AL
22	HELMERICH & PAYNE INTERNATIONAL DRILLING CO
23	BR SEGUIN TX OWNER LLC
24	ALEXANDER BOBBIE J TRUST
25	BARGIONI FAMILY TRUST U/T/D 1/11/88
26	SEGUIN ECONOMIC DEVELOPMENT CORPORATION
27	FUNDERBURG WILLIAM T & PATRICIA A
28	PATEL ARVINDBHAI & DHRUTI PATEL
29	FLYNT ELBERT
30	ZAMUDIO ROBERT & GLORIA
31	MERZ RONALD J & CAROLE J
32	MERZ RONALD J & CAROLE J
33	FLYNT ELBERT
34	FLYNT ELBERT
35	SILTMANN PATRICIA & ALVIN ET AL
36	ECKROAT JAMES L & EDNA E
37	BARTOSKEWITZ FARM FOUNDATION
38	HUDSON JERRY L
39	LOERA INEZ PUENTE
40	CIRCLE K STORES INC

KFW
ENGINEERS + SURVEYING
FIRM# 9513
3421 PAESANOS PKWY, SUITE 200
SAN ANTONIO, TEXAS 78231
PHONE (210) 979-5444
FAX (210) 979-5441

ISSUE DATE

REVISIONS

PROPOSED SANITARY SEWER EASEMENT

2019 OWNERSHIP

GUADALUPE COUNTY, TEXAS

JOB NO. 314-28-01
DATE: August 2019
DRAWN: K.L. CHECKED: W.F.

SHEET NUMBER:
1 OF 1

Date: Aug 08, 2019, 3:51:50 PM User ID: KLara
File: N:\314\28\01\Design\Exhibits\GIS\Ownership\MXDs\EX190529-NavarroOverallSSWR_24x36.mxd

THIS DOCUMENT HAS BEEN PRODUCED FROM MATERIAL THAT WAS STORED AND/OR TRANSMITTED ELECTRONICALLY AND MAY HAVE BEEN INADVERTENTLY ALTERED. RELY ONLY ON FINAL HARDCOPY MATERIALS BEARING THE CONSULTANT'S ORIGINAL SIGNATURE AND SEAL.