

# Proposed Thoroughfare Alignment

0 820 Feet



**SEGUIN**  
TEXAS

- Arterial, Existing
- Arterial, Future

- Major Collector, Existing
- Parkway, Existing

This map is for information purposes only and represents the best data available at the time of printing. The City of Seguin assumes no liability for errors on this map or use of this information.

It's real.

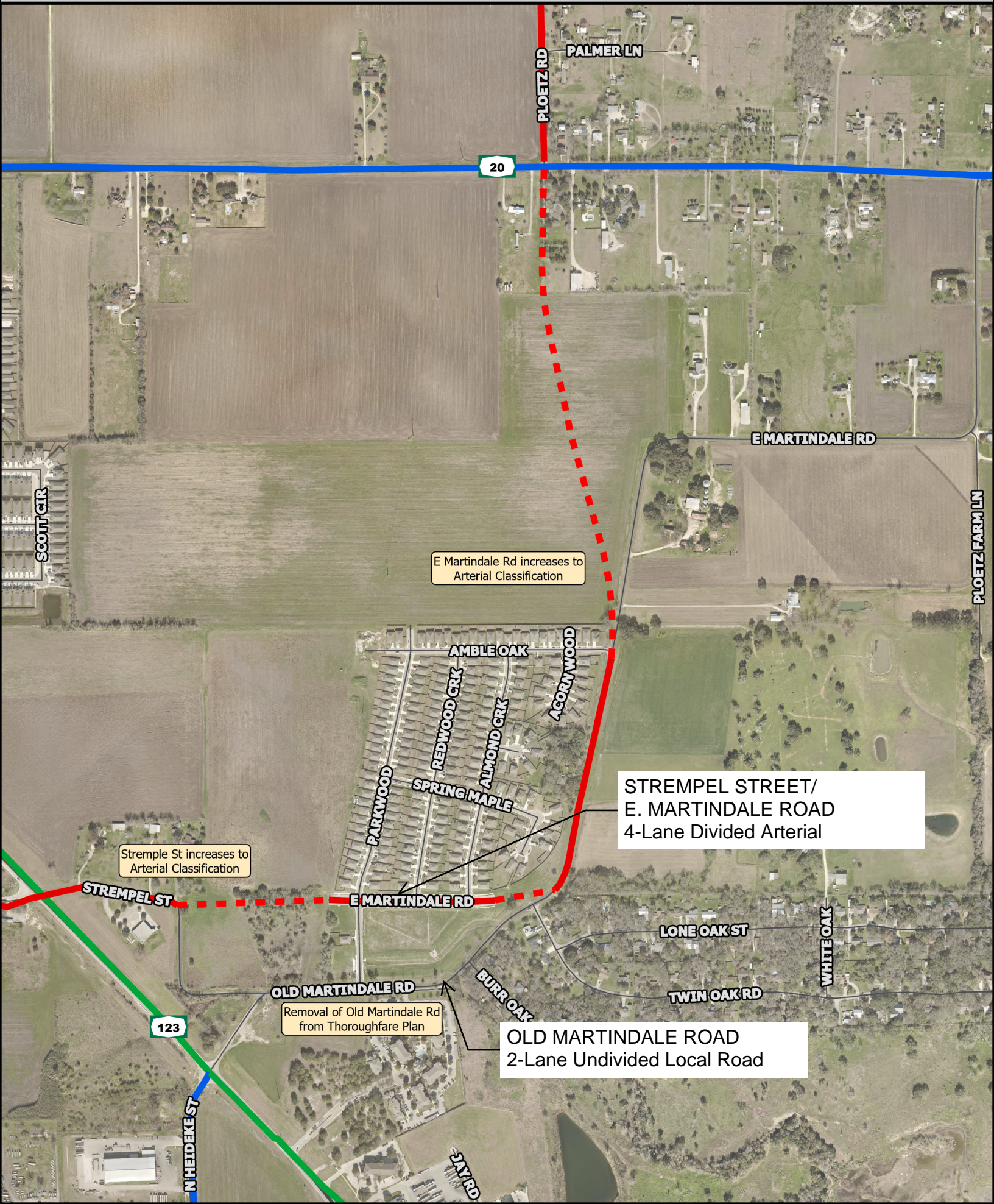

E Martindale Rd increases to Arterial Classification

Strempele St increases to Arterial Classification

**STREMPELE STREET/  
E. MARTINDALE ROAD**  
4-Lane Divided Arterial

Removal of Old Martindale Rd from Thoroughfare Plan

**OLD MARTINDALE ROAD**  
2-Lane Undivided Local Road