

NOTES:

BASIS OF BEARING IS THE WEST R.O.W. LINE  
N. CAMP ST. AS FOUND MONUMENTED ON  
THE GROUND.

BY GRAPHICAL PLOTTING ONLY THIS SITE IS  
IN ZONE X, AS PER F.I.R.M. MAP 485508  
0010 D, DATED MARCH 7, 2000.

CORRESPONDING FIELD NOTES PREPARED.

ALL SET PINS ARE 1/2" DIAMETER  
REBAR WITH AN ORANGE PLASTIC  
CAP STAMPED "TRI-COUNTY".

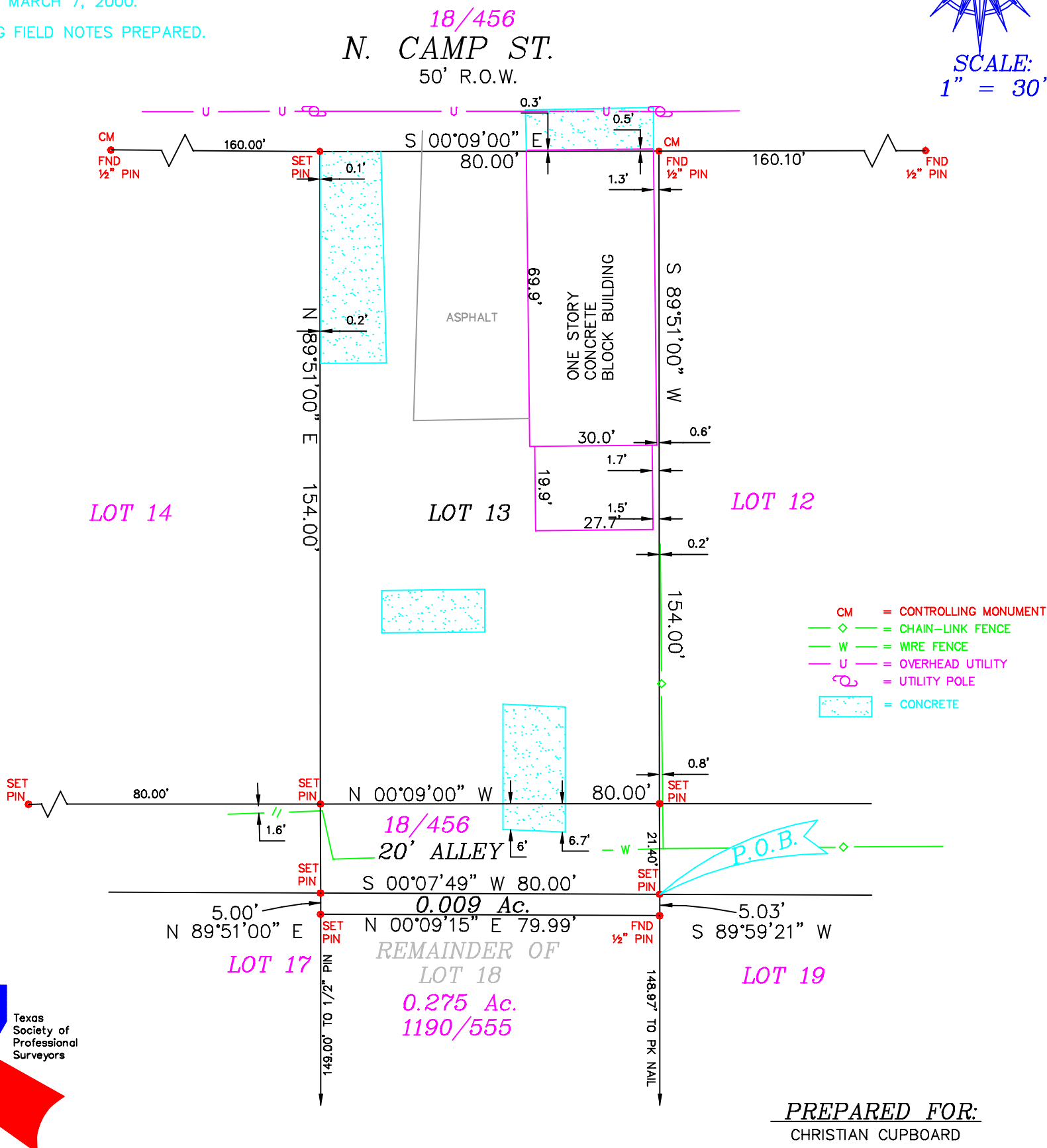
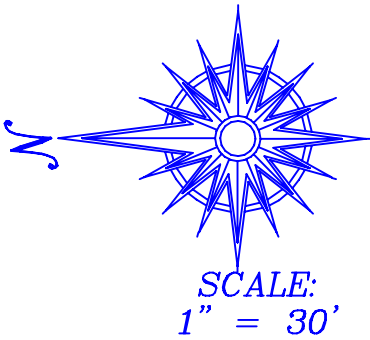

PLAT SHOWING:

SURVEY OF A 0.009 OF AN ACRE TRACT OF LAND OUT OF LOT 18, OF A SUBDIVISION OF LOT NO. 2, BLOCK 1, OF THE 12 ACRE OR FARMING LOTS, CITY OF SEGUIN, GUADALUPE COUNTY, TEXAS, PLAT RECORDED IN VOLUME 18, PAGE 456, DEED RECORDS, GUADALUPE COUNTY, TEXAS, BEING THAT SAME TRACT OF LAND CALLED SECOND TRACT, CONVEYED TO FREDERICK C. SHANAFELT AND WIFE JOANNE M. SHANAFELT BY DEED RECORDED IN VOLUME 567, PAGE 599, DEED RECORDS, GUADALUPE COUNTY, TEXAS.

516 N. CAMP ST.  
PLAT SHOWING:

SURVEY OF LOT 13 OF A SUBDIVISION OF LOT 2 BLOCK 1, OF THE 12 ACRE OR FARMING LOTS, CITY OF SEGUIN, GUADALUPE COUNTY, TEXAS, PLAT RECORDED IN VOLUME 18, PAGE 456, DEED RECORDS, GUADALUPE COUNTY, TEXAS.



THIS GRAPHIC WORK REPRESENTS THE RESULTS OF A SURVEY BEING PROVIDED BY TRI-COUNTY LAND SURVEYING, INC. SOLELY FOR THE EXCLUSIVE USE OF THE PARTIES SHOWN HEREON AND FOR THE PURPOSE SHOWN ABOVE FOR A PERIOD OF SIX (6) MONTHS, TRI-COUNTY LAND SURVEYING, INC. ACCEPTS NO RESPONSIBILITY FOR THE USE OF THIS GRAPHIC WORK FOR ANY PURPOSE AFTER SIX (6) MONTHS FROM THE DATE INDICATED HEREON, NO LICENSE HAS BEEN CREATED, EXPRESSED OR IMPLIED, TO COPY THIS GRAPHIC WORK, ALL RIGHTS RESERVED, COPYRIGHT 2003, TRI-COUNTY, LAND SURVEYING, INC. ©

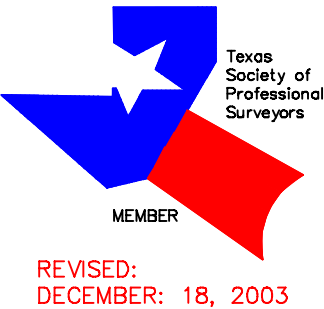

PRELIMINARY FOR  
REVIEW ONLY  
THIS DOCUMENT SHALL NOT BE  
RECORDED FOR ANY PURPOSE.

REVISED:  
DECEMBER: 18, 2003